

THE STRIPS OUTLINED BY DASHED LINES AND MARKED E-1 THROUGH E-12 ARE HEREBY RESERVED FOR OVERGROUND ELECTRIC & TELEPHONE LINES. THE RIGHT OF WAY FOR THESE LINES SHALL BE 10 FEET WIDE AND SHALL BE LOCATED AS SHOWN ON THIS PLAN. THE RIGHT OF WAY FOR THESE LINES SHALL BE 10 FEET WIDE AND SHALL BE LOCATED AS SHOWN ON THIS PLAN. THE RIGHT OF WAY FOR THESE LINES SHALL BE 10 FEET WIDE AND SHALL BE LOCATED AS SHOWN ON THIS PLAN.

THE STRIPS OUTLINED BY DASHED LINES AND MARKED E-1 THROUGH E-12 ARE HEREBY RESERVED FOR OVERGROUND ELECTRIC & TELEPHONE LINES. THE RIGHT OF WAY FOR THESE LINES SHALL BE 10 FEET WIDE AND SHALL BE LOCATED AS SHOWN ON THIS PLAN. THE RIGHT OF WAY FOR THESE LINES SHALL BE 10 FEET WIDE AND SHALL BE LOCATED AS SHOWN ON THIS PLAN. THE RIGHT OF WAY FOR THESE LINES SHALL BE 10 FEET WIDE AND SHALL BE LOCATED AS SHOWN ON THIS PLAN.

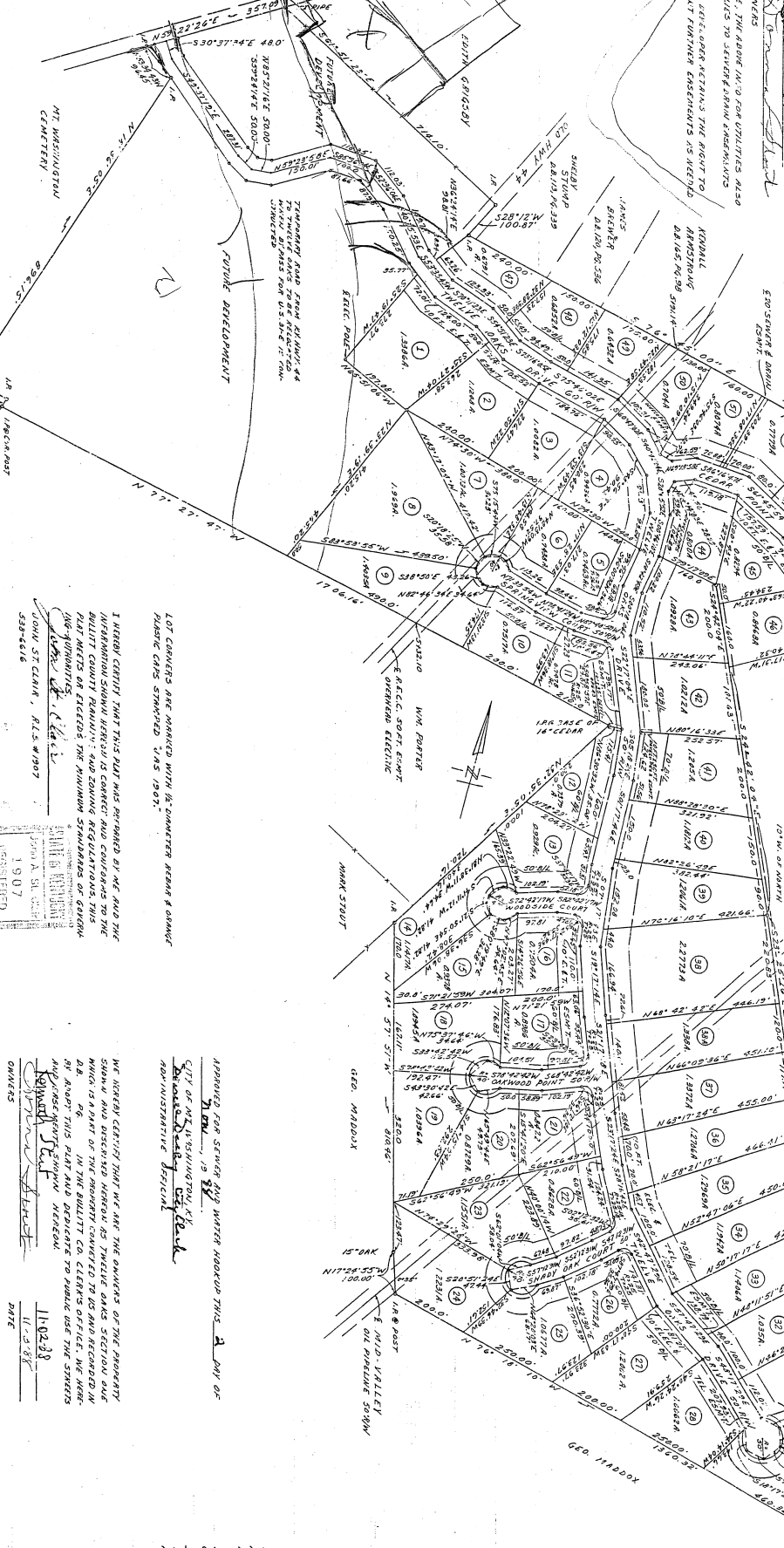

I HEREBY CERTIFY THAT THIS PLAN WAS PREPARED BY ME AND THE INFORMATION SHOWN HEREON IS CORRECT AND CONFORMS TO THE BUILDING CODES AND ZONING REGULATIONS OF THE CITY OF MOUNTAIN CREST, KY. I HAVE BEEN A LICENSED ARCHITECT FOR THE STATE OF KY. SINCE 1907.

JOHN A. ST. CLAIR, A.S. 1907
538-6616

APPROVED FOR SENIOR AND WATER HOOKUP THIS 2 DAY OF
MAY 19 1907
CITY OF MOUNTAIN CREST, KY
ADMINISTRATIVE OFFICIAL

WE HEREBY CERTIFY THAT WE ARE THE OWNERS OF THE PROPERTY SHOWN AND DESCRIBED HEREON AS TWELVE OAKS SECTION ONE WHICH IS A PART OF THE PROPERTY CONVEYED TO US AND RECORDED IN DEED BOOK 117 PAGE 107 IN THE COUNTY OF MOUNTAIN CREST, KY. WE HEREBY AUTHORIZE YOU TO PUBLISH FOR THE STRIPS OWNERS.

JOHN A. ST. CLAIR
DATE 11-2-07

TOTAL RESERVE (SECTION ONE) = 64,828.00
AVERAGE IN 57.40'S = 57.66 A.C.
REVENUE IN STRIPS = 6,185.88

APPROVED FOR RECORD IN THE BUILDING CODES
CITY OF MOUNTAIN CREST, KY
ADMINISTRATIVE OFFICIAL, BUILDING CODES
PLANNING DEPARTMENT

TWELVE OAKS
SECTION ONE
OWNERS
JOHN A. ST. CLAIR
THOMASVILLE, KY
40071

ANG. 2, 1908
SCALE 1" = 100'